

# Student Information Form

School Year 2010-2011

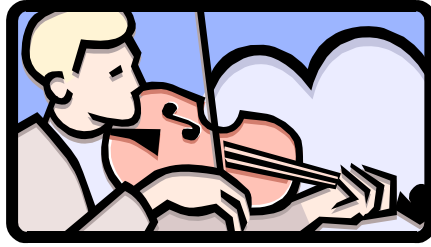

**HOWARD COUNTY ELEMENTARY GT ORCHESTRA**  
Patrick Walls and Sari O'Bryan, Directors

**HOWARD COUNTY ELEMENTARY GT SINFONIA**  
Valerie Lawrence and Sarah Castrillon, Directors

(Please **Print** All Information)

Student Name \_\_\_\_\_

Parent Name \_\_\_\_\_

Home Address \_\_\_\_\_ Home Phone \_\_\_\_\_

City \_\_\_\_\_ Zip Code \_\_\_\_\_ Work Phone \_\_\_\_\_

School \_\_\_\_\_ Grade \_\_\_\_\_

Instrument \_\_\_\_\_ Years Played \_\_\_\_\_

Email \_\_\_\_\_ Student ID # \_\_\_\_\_

Last Piece Studied / Performed \_\_\_\_\_

*e.g., Bach's Minuet in G, or Vivaldi's Concerto in A minor, etc.*

By signing below, you affirm that you have read and agree to comply with the **Howard County Elementary GT and Sinfonia Orchestra Expectations** (available online at <http://www.esgto.org>).

Parent signature \_\_\_\_\_

Student signature \_\_\_\_\_

PLEASE RETURN THIS FORM AT THE TIME OF THE AUDITION