

# Student Information Form

School Year 2009-2010

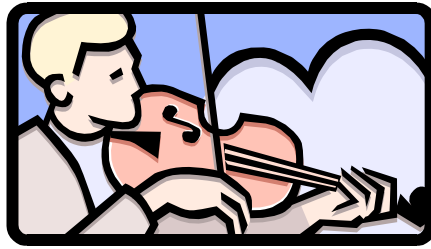

**HOWARD COUNTY ELEMENTARY GT ORCHESTRA**  
Patrick Walls and Andrea Aldrich, Directors

**HOWARD COUNTY ELEMENTARY ENRICHMENT ORCHESTRA**  
Valerie Lawrence and Sari O'Bryan, Directors

(Please **Print** All Information)

Student Name \_\_\_\_\_

Parent Name \_\_\_\_\_

Home Address \_\_\_\_\_ Home Phone \_\_\_\_\_

City \_\_\_\_\_ Zip Code \_\_\_\_\_ Work Phone \_\_\_\_\_

School \_\_\_\_\_ Grade \_\_\_\_\_

Instrument \_\_\_\_\_ Years Played \_\_\_\_\_

Email \_\_\_\_\_ Student ID # \_\_\_\_\_

Last Piece Studied / Performed \_\_\_\_\_  
*e.g., Bach's Minuet in G, or Vivaldi's Concerto in A minor, etc.*

By signing below, you affirm that you have read and agree to comply with the **Howard County Elementary GT and Enrichment Orchestra Expectations** (available online at <http://www.esgo.org>).

Parent signature \_\_\_\_\_

Student signature \_\_\_\_\_

PLEASE RETURN THIS FORM AT THE TIME OF THE AUDITION